

FUEL TANK INSTALLATION MUST ALLOW 3% GROWTH IN ALL DIRECTIONS. ANY DESIGNS NOT COMPLIANT WITH ABYC STANDARDS OR ARE CONSIDERED "GREY AREA" UNDER THESE STANDARDS WILL BE NOTED HERE IN. THIS PRINT AND ANY ATTACHED ARE PREPARED FOR CUSTOMER APPROVAL, PERFORMING THIS ACTION RELIEVES MOELLER MARINE PRODUCTS OF LIABILITY ASSOCIATED WITH TANK DESIGN.

NO.	REVISION	DATE	DRAFTER
1	REPLACE ALUMINUM FILL W/ MOLDED FILL	6/3/09	
2	REPLACE PRIME W/ ROCHESTER	2/18/12	
3	ADD DROP PORT BLOCK OFF; REPLACE LABEL	12/7/12	AMC
4	MATCH PRINT TO PART	9/17/13	LGB

PL3 X 1/4 NPT PICKUP (NO BARB)  
6.06 TUBE LENGTH +.50 FOR SCREEN

SWING ARM  
SENDING UNIT

Ø1.50 X 2.75" FILL  
3/8 NPT INSERT  
W/ 5/8 VENT BARB

DROP PORT  
BLOCK OFF

Ø4.00 X Ø5.00  
CONE (3 TYP)

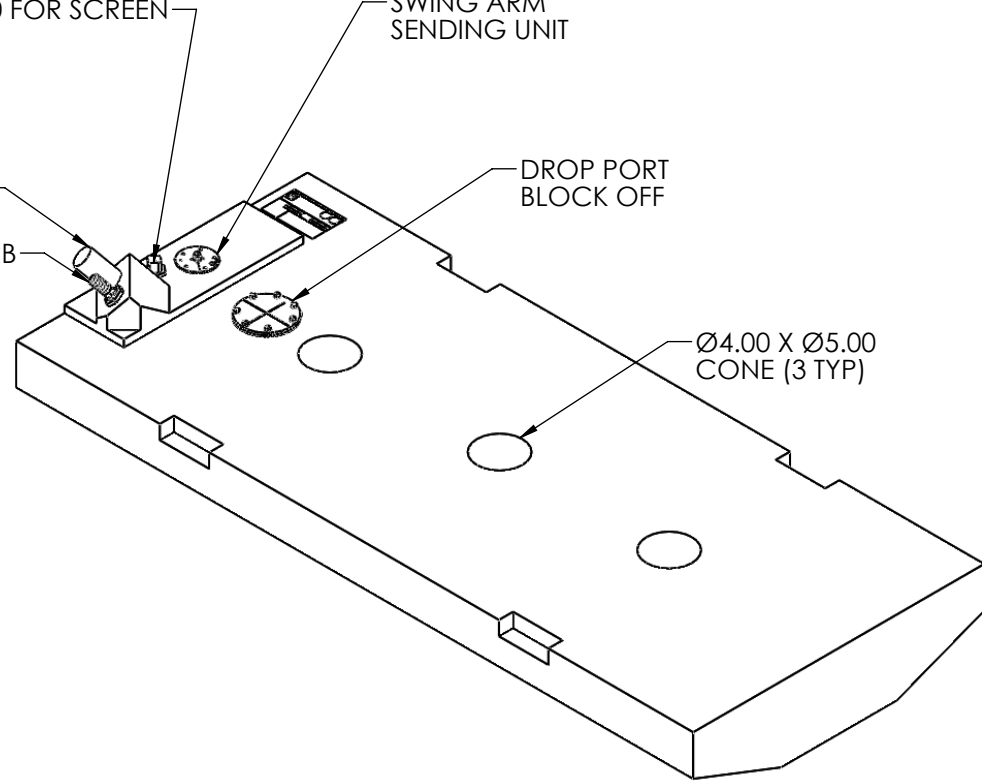

\*\* SHARES BASE W/ FTA001122 \*\*

PAGE 1 OF 3

© 2013 MOELLER MARINE PRODUCTS  
ALL RIGHT RESERVED

NOTE: ALL EDGES R0.38  
UNLESS OTHERWISE NOTED  
330 SHOT BLAST SURFACE TEXTURE  
1" DRAFT ON ALL EXTERIOR SURFACES AS NEEDED

CUSTOMER APPROVAL
NAME:
DATE:

THIS DRAWING AND THE ATTACHED DRAWINGS (AND THE DATA SHOWN THERON) IS CONFIDENTIAL AND PROPRIETARY AND SHALL NOT BE USED, DISCLOSED TO OTHERS, REPRODUCED FOR ANY PURPOSE EXCEPT FOR QUOTATION TO OR ORDER BY MOELLER MARINE PRODUCTS, INC. AND/OR IT'S SUBSIDIARIES WITHOUT THEIR WRITTEN CONSENT TO THE USE OF SUCH DRAWINGS AND/OR DATA.

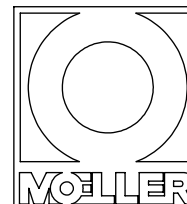

DESCRIPTION	≤32 GALLON FUEL TANK (121L) (032534)		
PART #	FT3418-1	COLOR	NATURAL
MATERIAL	CROSSLINK POLYETHYLENE		
TOLERANCES	±1.5 % UNLESS OTHERWISE NOTED		
WALL THK.	0.200" NOMINAL	DATE	12/6/12
DRAWN BY	AMC		



